4th Sunday of Easter

Responsorial Psalm, Year B [Keefe]

STANZAS **Psalm Tone: 6** **Psalm 118 (117): 1+8-9, 21-23, 25+28-29**

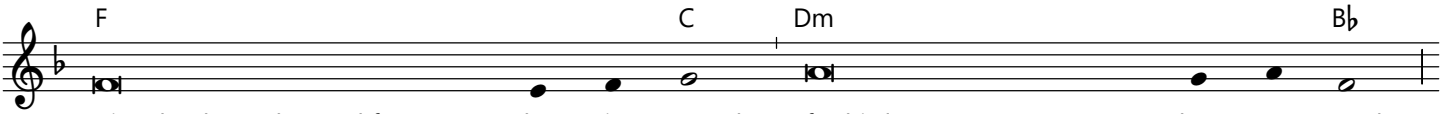

1. Give thanks to the Lord for he is good, for his love has no end.
2. I will thank you for you have giv - en answer and you are my saviour.
3. Blessed in the name of the Lord is he who comes. We bless you from the house of the Lord;

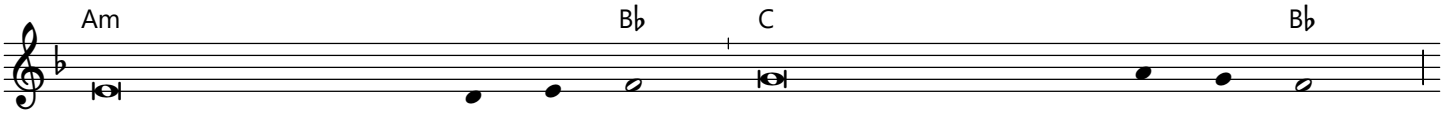

1. It is better to take refuge in the Lord than to trust in men:
2. The stone which the build - ers re - jected has be - come the cornerstone.
3. I will thank you for you have giv - en answer and you are my saviour.

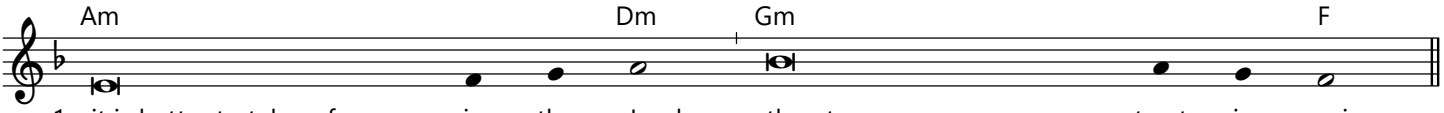

1. it is better to take refuge in the Lord than to trust in princes.
2. This is the work of the Lord, a marvel in our eyes.
3. Give thanks to the Lord for he is good; for his love has no end.

Response text: from "Lectionary for Mass", © 1969, 1981, International Commission on English in the Liturgy Corporation (ICEL). All rights reserved.
Stanza text: from "The Psalms: A New Translation", © 1963, The Grail (England). Published by HarperCollins. All rights reserved.
Response music: www.musicformass.co.uk; © 2016, Kate Keefe. All Rights Reserved.
Psalm tone: www.liturgyshare.org, © 2022. All rights reserved. Used under a Creative Commons Attribution-Noncommercial 4.0 International License.